Like many people from Kentucky and Ohio, my family and friends make frequent trips to Naples, Florida.

This past August, a group of my close friends decided it would be good idea to do a beach trip to stay at my parents condo. Who doesn't like roasting in 100+ temperatures? Sign me up.

For our last night, Saturday, we wanted to go to a nice upscale dinner on 5th Avenue in Naples. If you haven't been to the area before, although beautiful, it's not exactly known for being a young and vibrant destination. However, a fairly new restaurant hit the 5th Avenue scene with exceptional decor and mouthwatering cuisine: **Cafe Lurcat .**
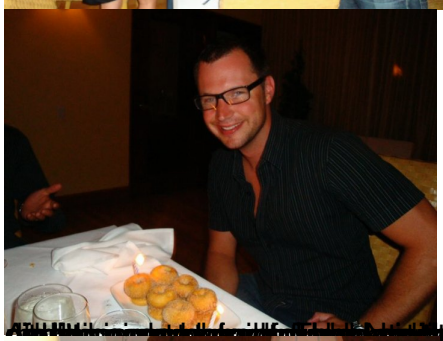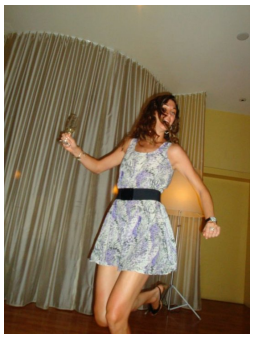
[redacted]